



PN: SA/001
Name: Bracelet DRAKE CUFF No.1
Color: White
Size: φ65 H45



PN: SA/002
Name: Bracelet DRAKE CUFF No.1
Color: White Matt
Size: φ65 H45



PN: SA/003
Name: Bracelet DRAKE CUFF No.1
Color: Black
Size: φ65 H45



PN: SA/004
Name: Bracelet DRAKE CUFF No.1
Color: Black Matt
Size: φ65 H45



PN: SA/005
Name: Bracelet DRAKE CUFF No.1
Color: Dami/Gradient
Size: φ65 H45



PN: SA/006
Name: Bracelet DRAKE CUFF No.1
Color: Special Underglaze
Size: φ65 H45



PN: SA/007
Name: Bracelet DRAKE CUFF No.1
Color: Grey Silver
Size: φ65 H45



PN: SA/008
Name: Bracelet DRAKE CUFF No.1
Color: Gold Scales
Size: φ65 H45



PN: SA/009
Name: Bracelet DRAKE CUFF No.2
Color: White
Size: φ65 H38



PN: SA/010
Name: Bracelet DRAKE CUFF No.2
Color: White Matt
Size: ϕ 65 H38



PN: SA/011
Name: Bracelet DRAKE CUFF No.2
Color: Black
Size: ϕ 65 H38



PN: SA/012
Name: Bracelet DRAKE CUFF No.2
Color: Black Matt
Size: ϕ 65 H38



PN: SA/013
Name: Bracelet DRAKE CUFF No.2
Color: Dami/Gradient
Size: ϕ 65 H38



PN: SA/014
Name: Bracelet DRAKE CUFF No.2
Color: Special Underglaze
Size: ϕ 65 H38



PN: SA/015
Name: Bracelet DRAKE CUFF No.2
Color: Grey Silver
Size: ϕ 65 H38

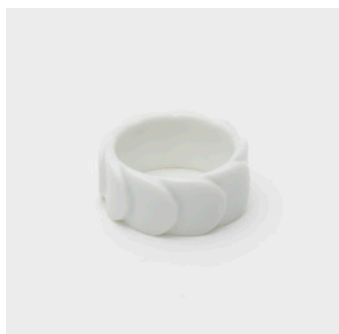

PN: SA/016
Name: Ring DRAKE RING No.1
Color: White
Size: ϕ 17 H10



PN: SA/017
Name: Ring DRAKE RING No.1
Color: White Matt
Size: ϕ 17 H10

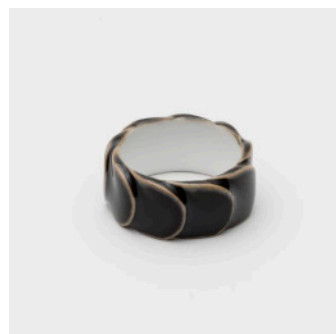

PN: SA/018
Name: Ring DRAKE RING No.1
Color: Black
Size: ϕ 17 H10



PN: SA/019
Name: Ring DRAKE RING No.1
Color: Black Matt
Size: ϕ 17 H10



PN: SA/020
Name: Ring DRAKE RING No.1
Color: Dami/Gradient
Size: ϕ 17 H10



PN: SA/021
Name: Ring DRAKE RING No.1
Color: Special Underglaze
Size: ϕ 17 H10

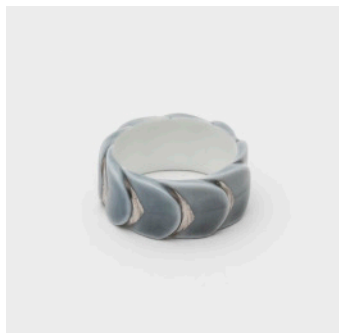

PN: SA/022
Name: Ring DRAKE RING No.1
Color: Grey Silver
Size: ϕ 17 H10



PN: SA/023
Name: Ring DRAKE RING No.1
Color: White/Black Dots
Size: ϕ 17 H10



PN: SA/024
Name: Ring DRAKE RING No.1
Color: White/Gold Dots
Size: ϕ 17 H10



PN: SA/025
Name: Ring DRAKE RING No.2
Color: White
Size: ϕ 18 H10.5



PN: SA/026
Name: Ring DRAKE RING No.2
Color: White Matt
Size: ϕ 18 H10.5

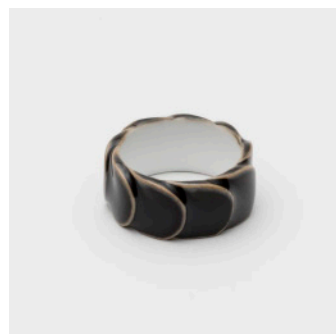

PN: SA/027
Name: Ring DRAKE RING No.2
Color: Black
Size: ϕ 18 H10.5



PN: SA/028
Name: Ring DRAKE RING No.2
Color: Black Matt
Size: ϕ 18 H10.5



PN: SA/029
Name: Ring DRAKE RING No.2
Color: Dami/Gradient
Size: ϕ 18 H10.5



PN: SA/030
Name: Ring DRAKE RING No.2
Color: Special Underglaze
Size: ϕ 18 H10.5

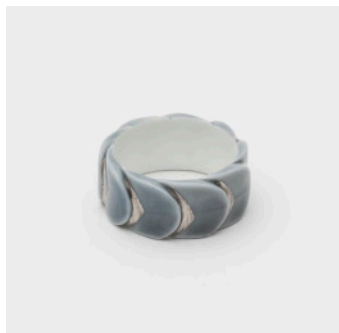

PN: SA/031
Name: Ring DRAKE RING No.2
Color: Grey Silver
Size: ϕ 18 H10.5



PN: SA/032
Name: Ring DRAKE RING No.2
Color: White/Black Dots
Size: ϕ 18 H10.5



PN: SA/033
Name: Ring DRAKE RING No.2
Color: White/Gold Dots
Size: ϕ 18 H10.5



PN: SA/034
Name: Necklace WORLD
Color: Black Matt
Size: ϕ 15 H14



PN: SA/035
Name: Necklace WORLD
Color: White Gloss/Matt
Size: ϕ 15 H14



PN: SA/036
Name: Jewelry Box Single
Color: White Matt
Size: ϕ 80 H26

PRODUCT LIST 2016

Saskia Diez 5/5

20
16/



PN: SA/037
Name: Jewelry Box Double
Color: White Matt
Size: W149 D80 H26

1616. Scattered fragments of pottery stone discovered by chance in the mountains of Arita in northwest Kyushu came to be transformed by human intelligence and endeavour into outstandingly beautiful porcelain which has grown to mesmerise the world in the intervening 400 years. Even whilst facing the vagaries of history and the tastes of the age, the spirit of Arita's people in their pursuit of crafting timeless ceramics has remained unflagging and has been inherited by the current generation sustaining Arita today.

2016. A year destined to be a turning point in four centuries of Arita. 16 teams of prominent international designers have been brought together from far and wide to give creation to the new porcelain brand of 2016/.

2016/ consists of two ranges; the Edition series handled by Creative Directors Teruhiro Yanagihara and Scholten & Baijings, with 15 other teams putting together the Standard series. Coming from an array of cultural backgrounds, the designers have re-interpreted classic Arita-ware, harnessing all the craft's techniques to usher forth a new creative standard that the world will embrace as part of everyday living.

1616年。九州の北西部に位置する有田の山の中で偶然発見された陶石の欠片は、人々の知恵と努力によって美しい陶磁器に姿を変え、400年もの間、世界中の人々を魅了してきました。歴史や時代に翻弄されながらも、有田の人達は探求を繰り返し、色あせる事のないものづくりの精神は今日の有田を支える人達に受け継がれています。2016年。400年という節目の年に、世界に散らばる16組の優れたデザイナーと共に、新たな陶磁器ブランド「2016/」が誕生しました。

「2016/」はクリエイティブディレクターである柳原照弘とショルテンアンドバーイングスが手がける「エディション」と、15組のデザイナーが手がける「スタンダード」の2つのシリーズがあります。多様な文化背景を持つデザイナー達が有田焼を再解釈し、有田の技術を結集して、世界の日常に寄り添う新たなスタンダードを生み出しました。

2016 Corporation
Akasaka, Arita, Saga 844-0024 JAPAN
T: +81 955 42 2016 / F: +81 955 42 2017

2016株式会社
844-0024 佐賀県西松浦郡有田町赤坂丙2351-169 有田焼卸団地
T: 0955 42 2016 / F: 0955 42 2017
contact@2016arita.jp
www.2016arita.jp